Carmen Ouverture

Georges Bizet

Arr.: Joe Pinkl

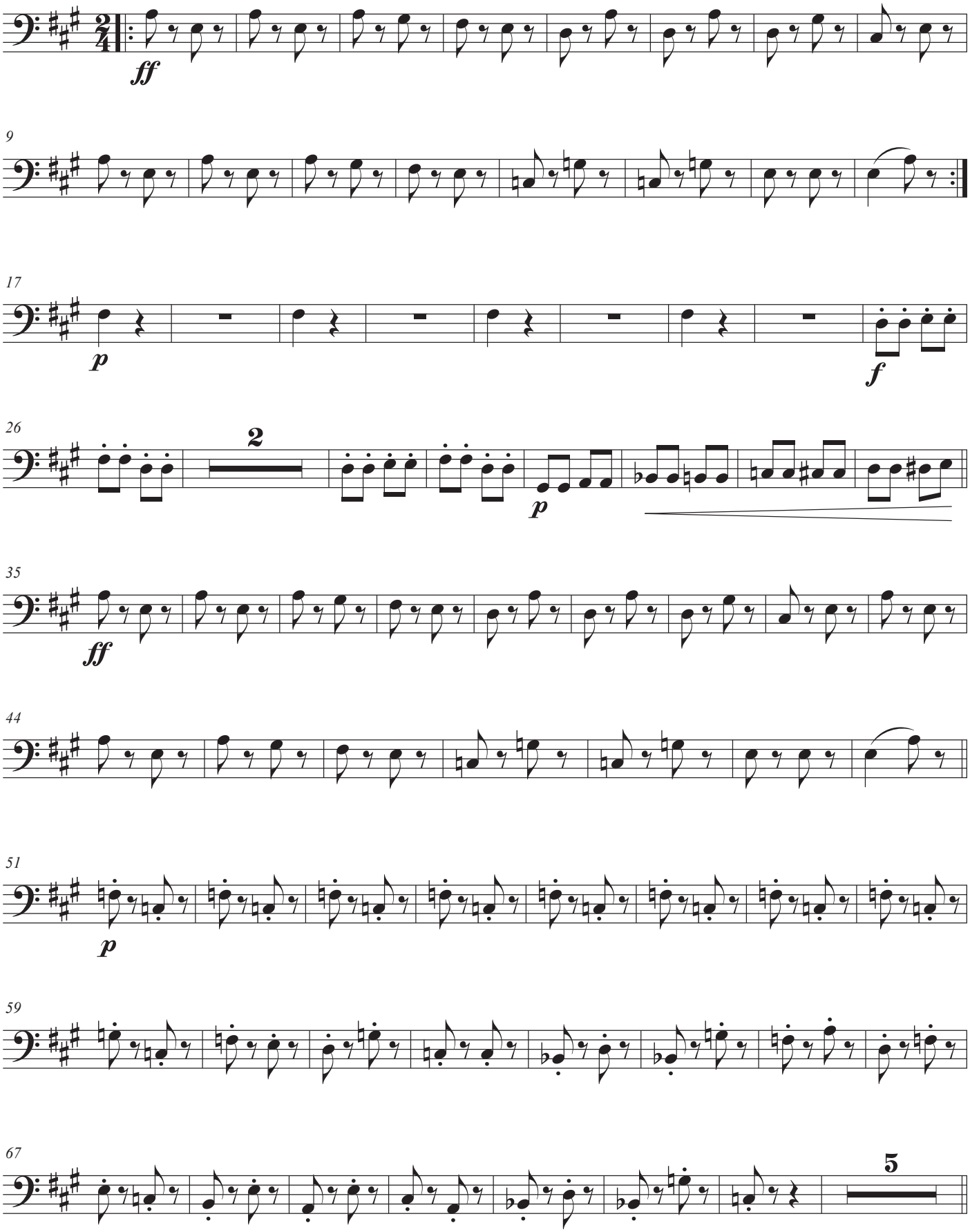
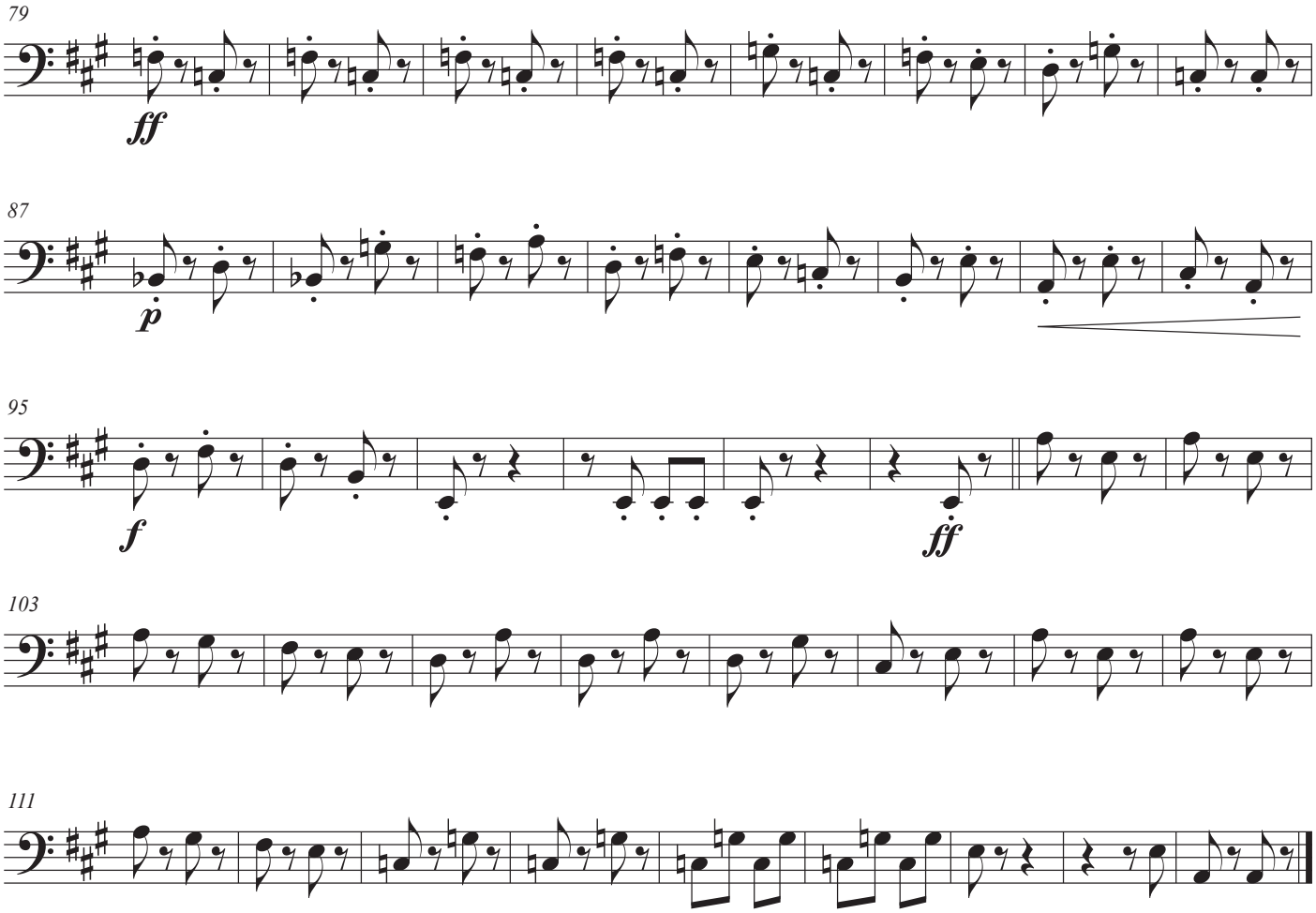
Carmen Ouverture