Carmen Ouverture

Georges Bizet

Arr.: Joe Pinkl

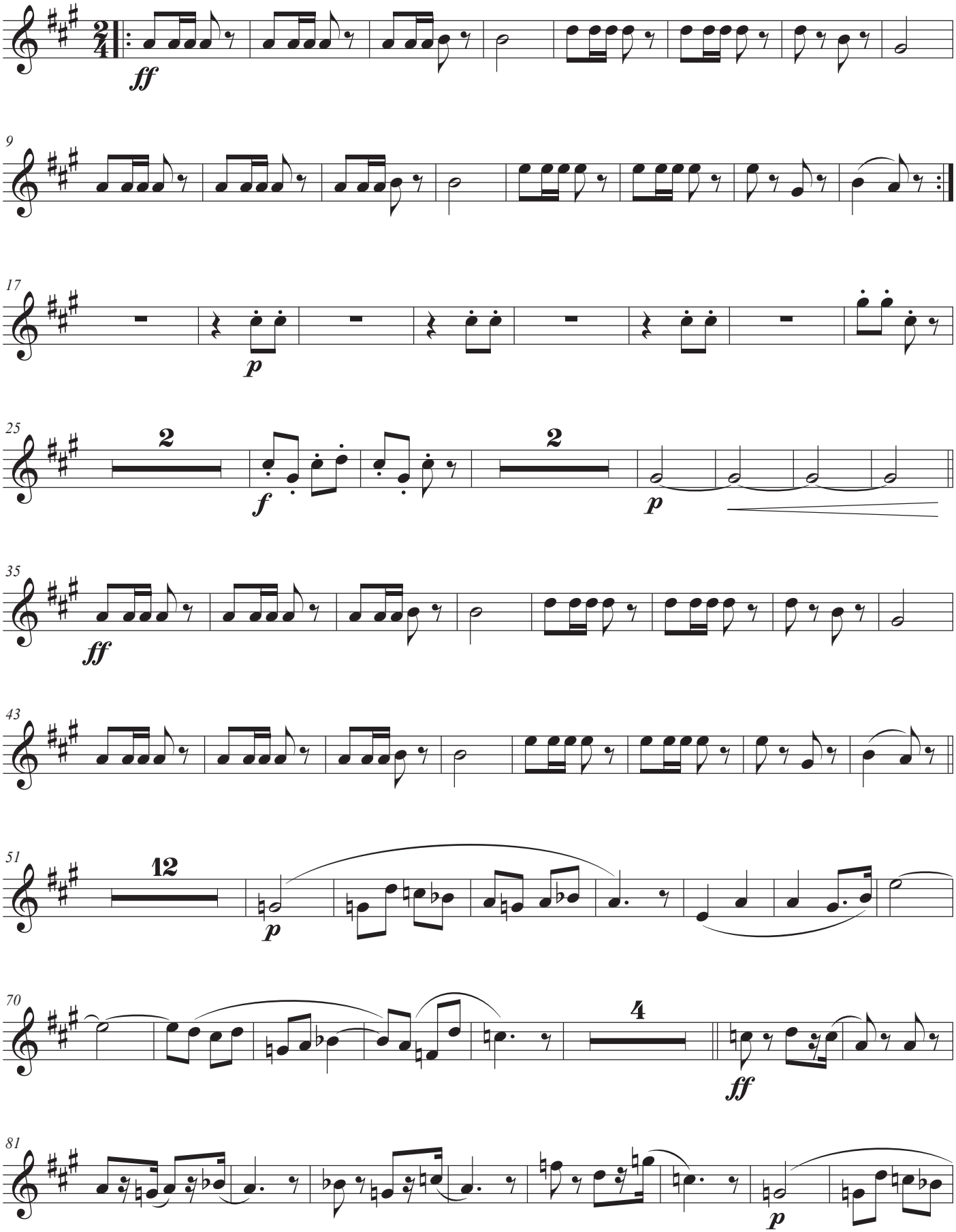

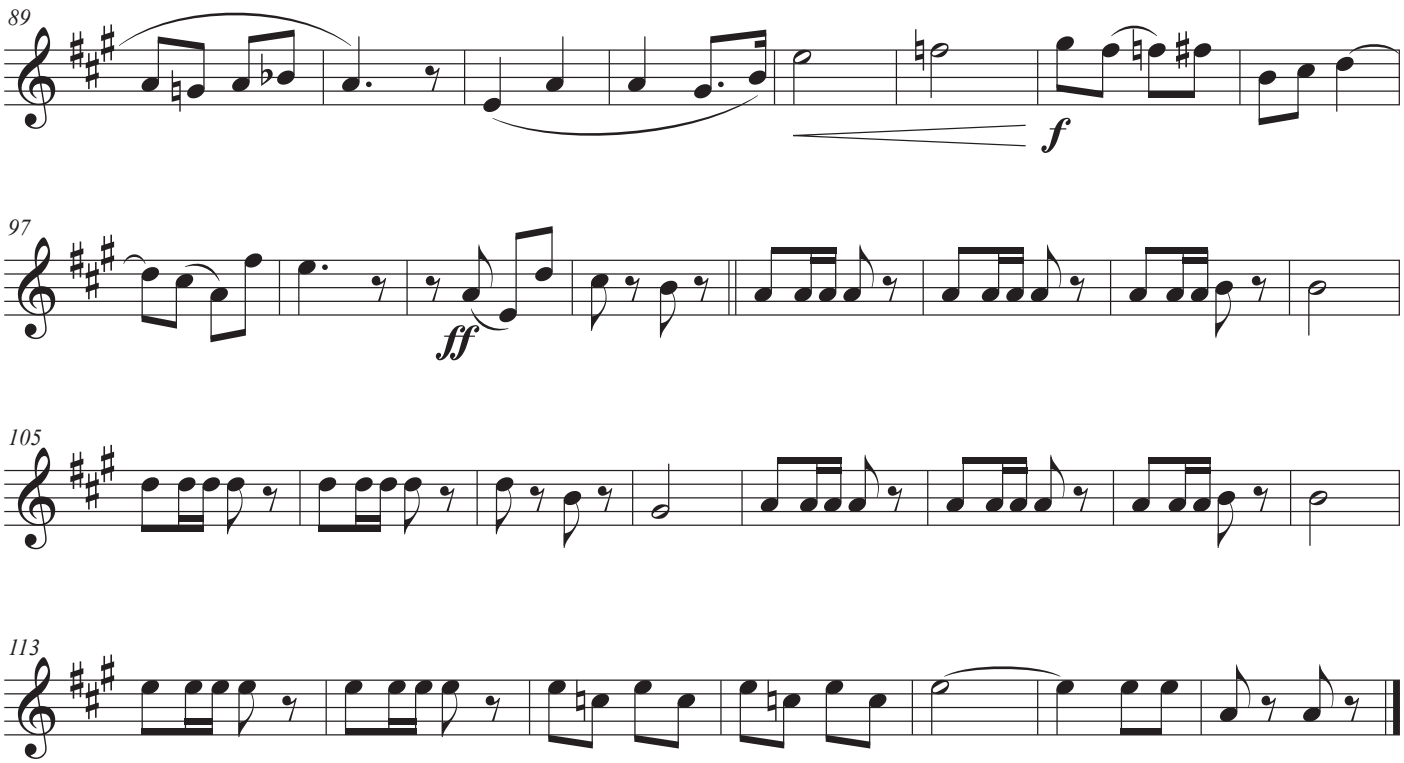
89
f
97
ff
105
113