

Ode an die Freude

L. van Beethoven

Arr.: Joe Pinkl

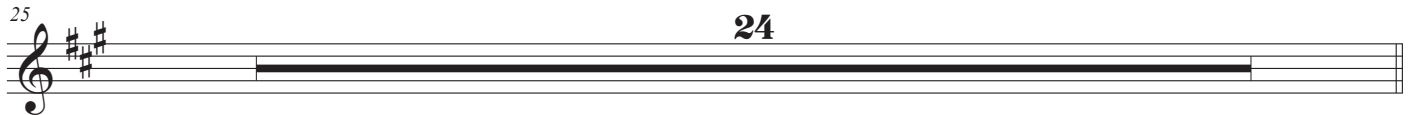

97 (♩=♩.)

ff

3

105

3

113

121

129

137

145
