

Ode an die Freude

L. van Beethoven

Allegro assai (♩ = 72)

Arr.: Joe Pinkl

24

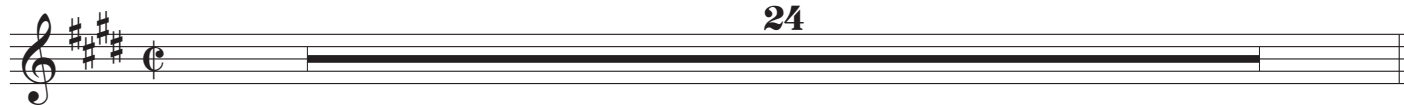

97 (♩=♩.)
ff

105

113

121

129

137

145
sf *sf*
