Ouvertüre zur Oper "Wilhelm Tell"
Finale

Gioachino Rossini (1792-1868)
Arrangement: Lea Fink

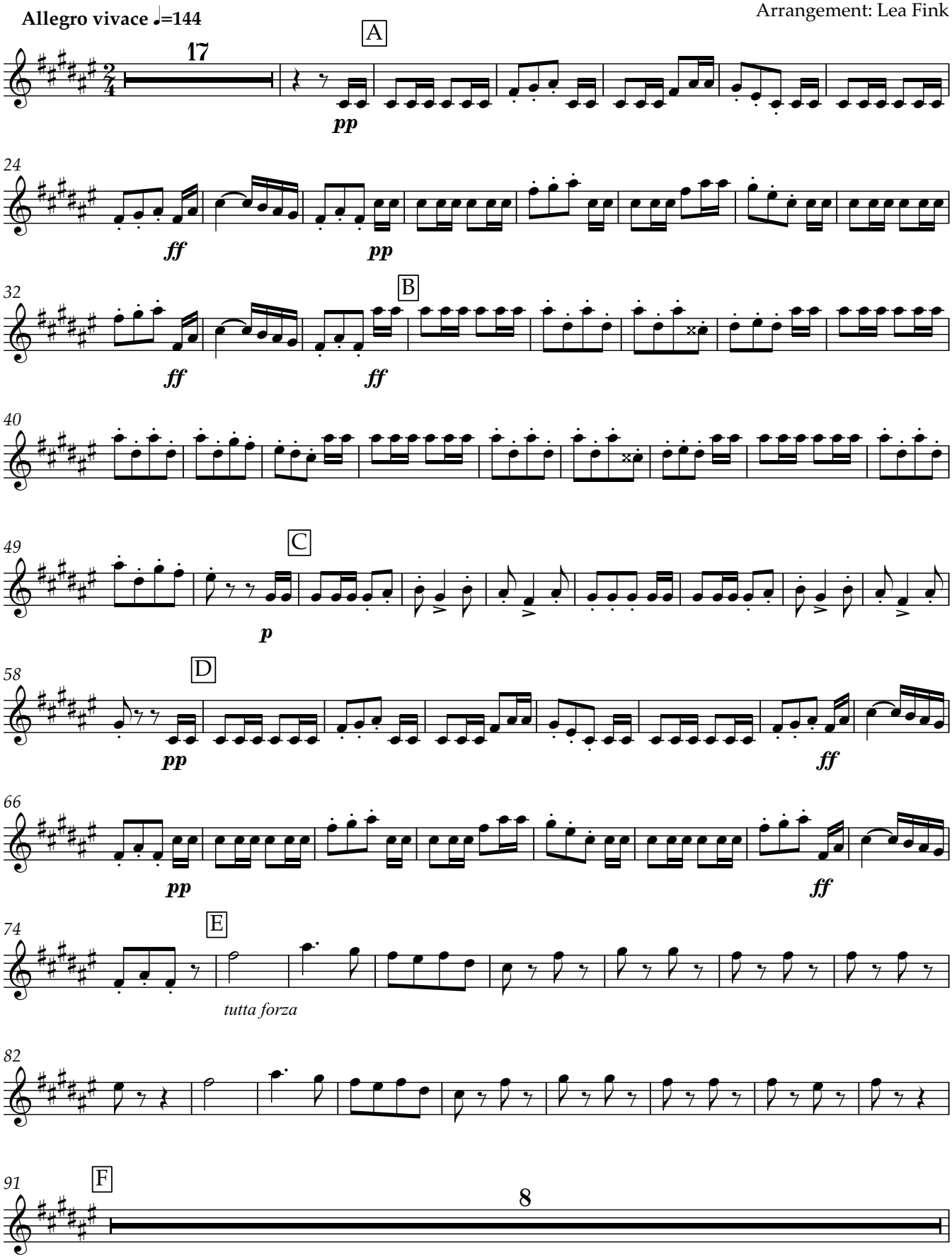

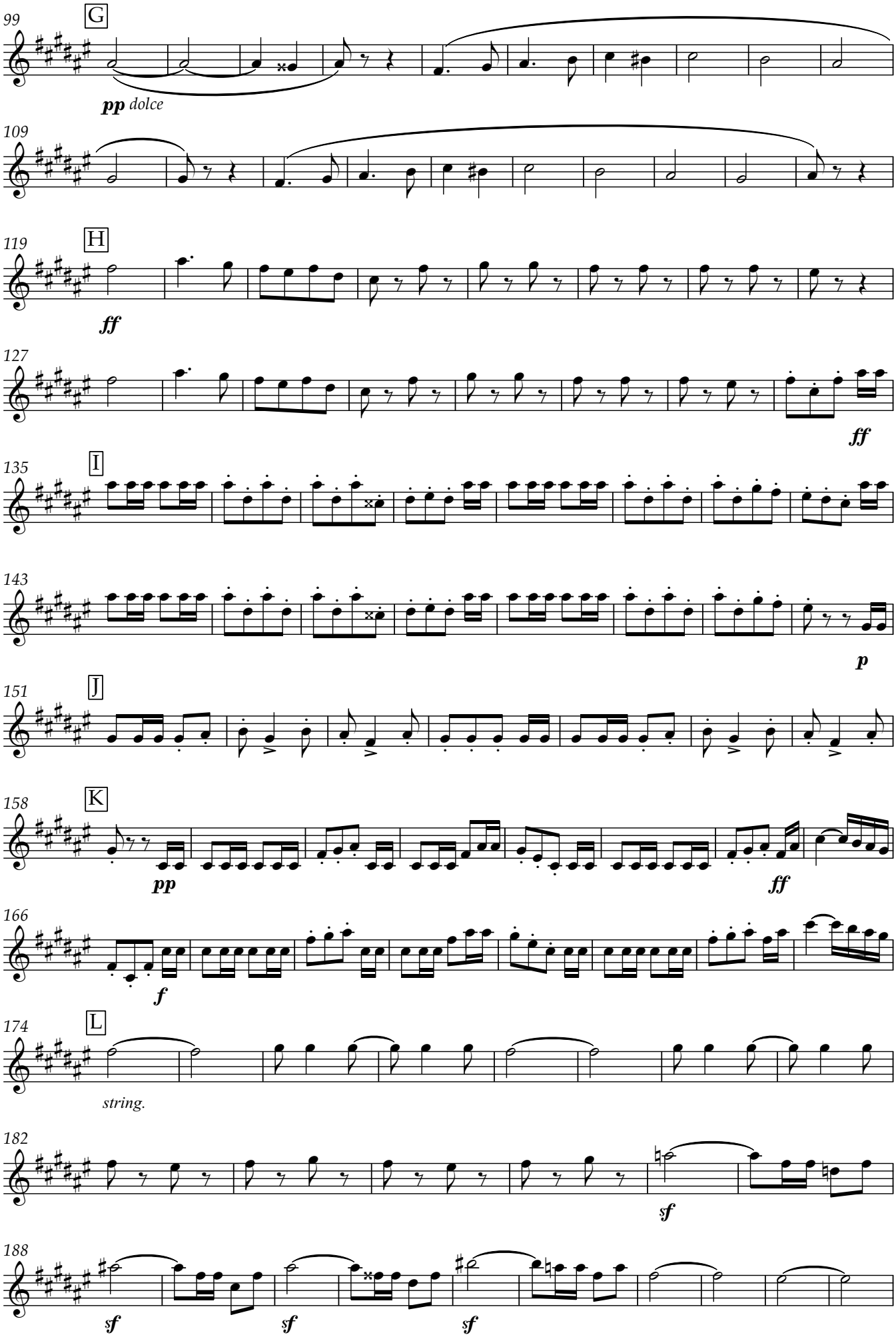
99
G
pp dolce
109
119
H
ff
127
ff
135
I
143
p
151
J
158
K
pp
ff
166
f
174
L
string.
182
sf
188
sf
sf
sf

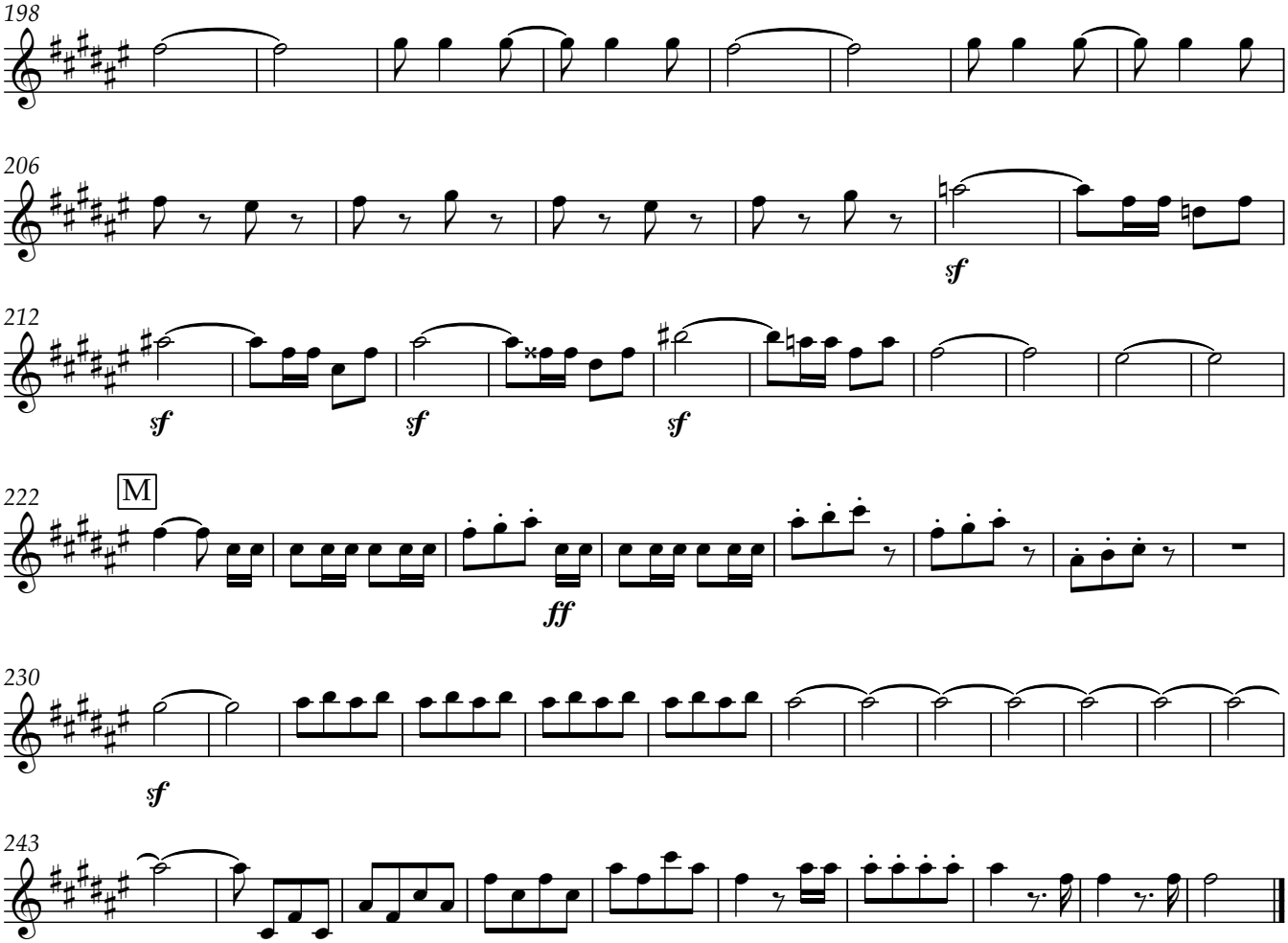

Klarinette (Profi) entspricht 1. Klarinette des Originals.