Ouvertüre zur Oper "Wilhelm Tell"
Finale

Gioachino Rossini (1792-1868)
Arrangement: Lea Fink

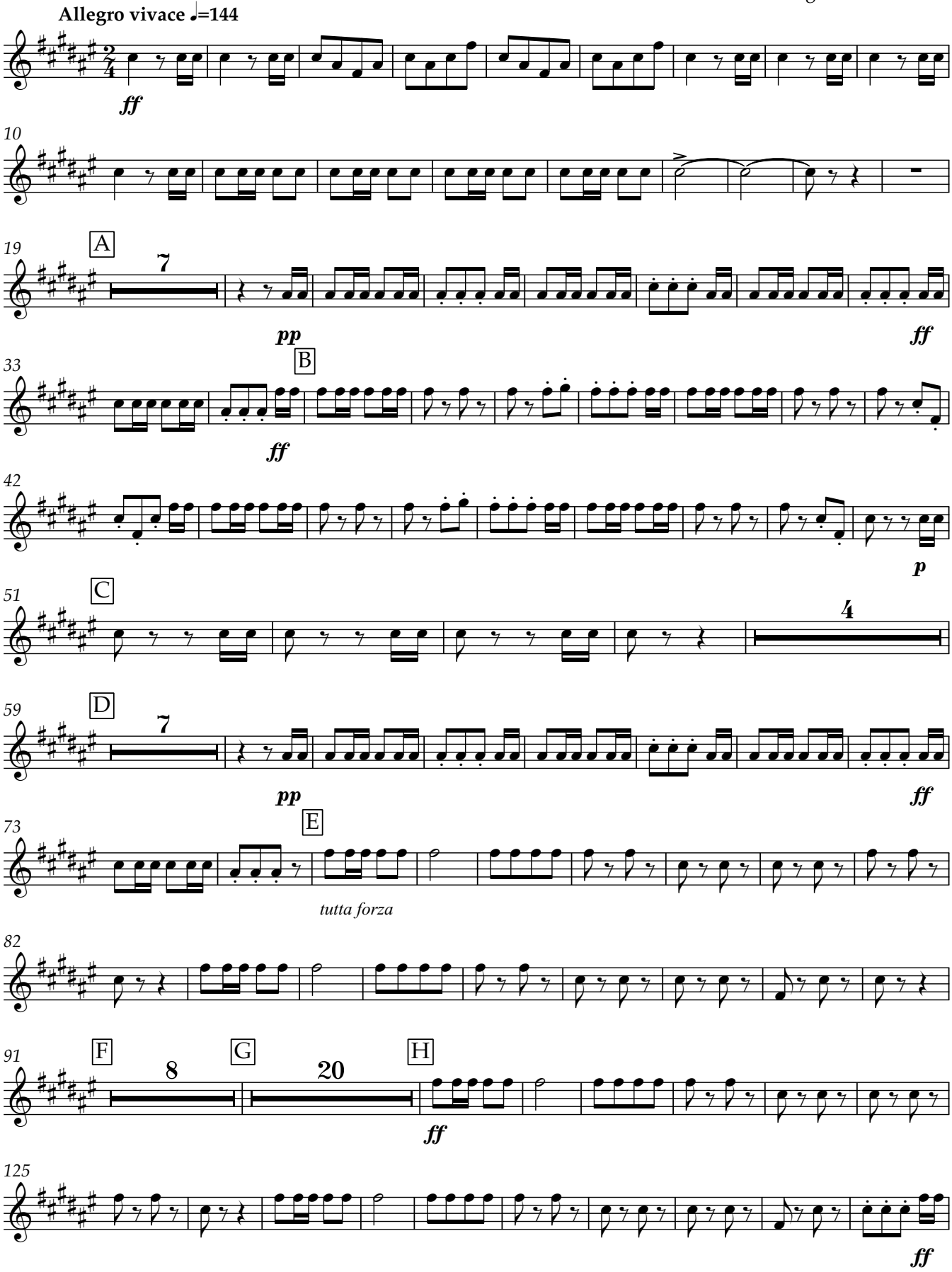

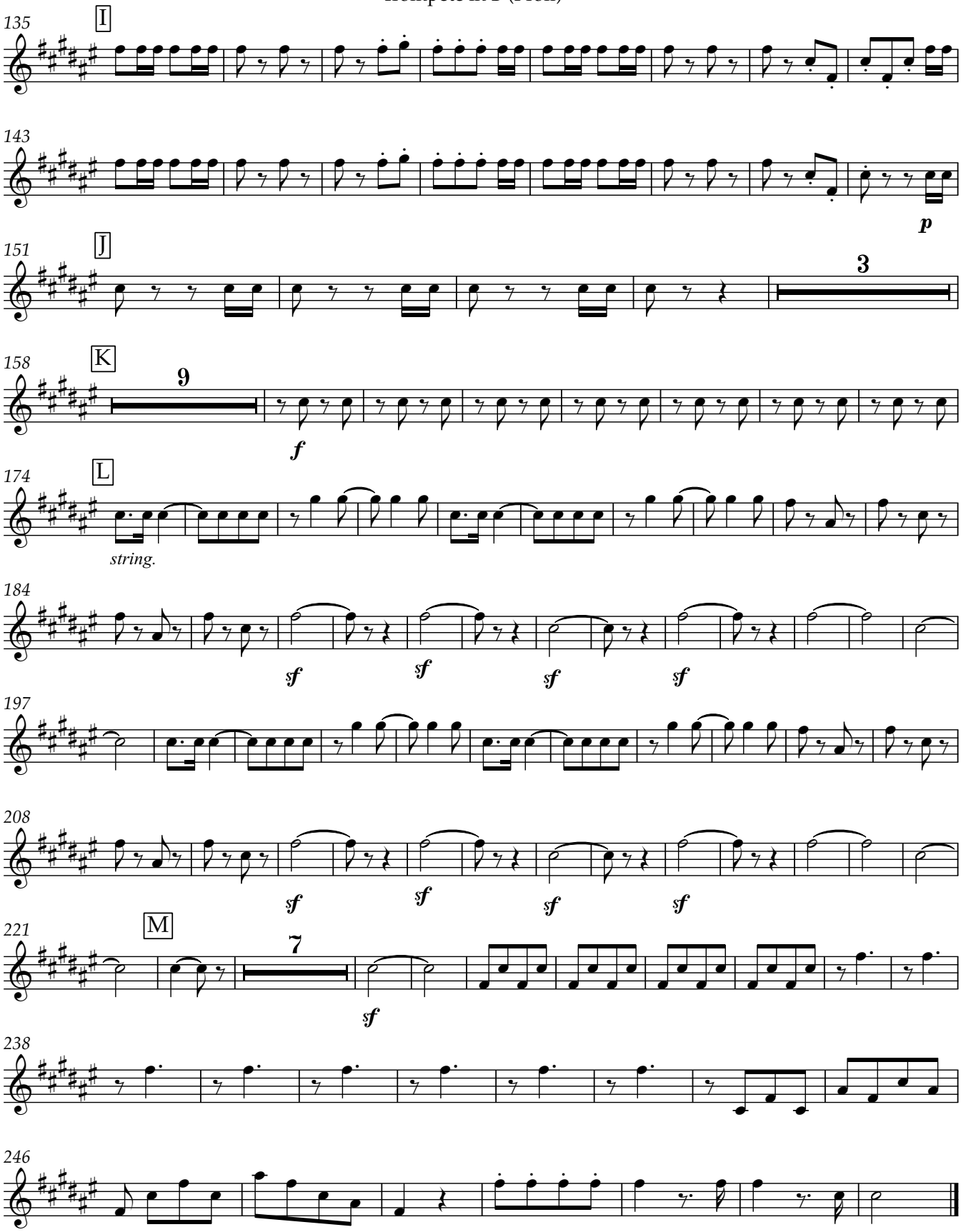
135
I
143
p
151
J
3
158
K
9
f
174
L
string.
184
sf
197
208
221
M
7
238
246