Violine (Adv.)

Ouvertüre zur Oper "Wilhelm Tell"
Finale

Gioachino Rossini (1792-1868)
Arrangement: Lea Fink

Allegro vivace ♩=144

119 H

ff

127

f

135 I

143

151 J

3

pizz.

p

159 K

arco

pp

ff

167

f

ff

174 L

182

sf

sf

190

sf

sf

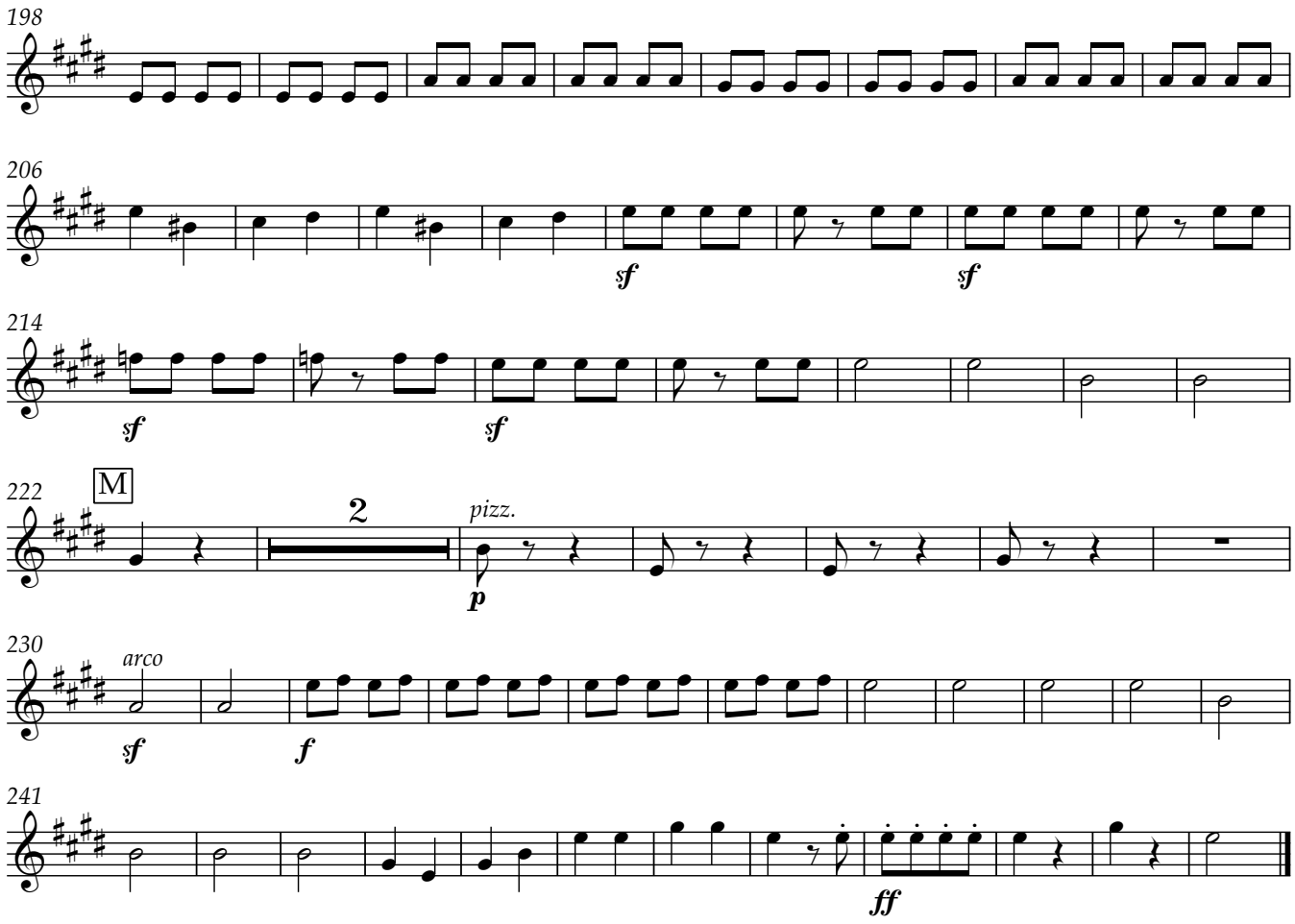

Die Advanced-Stimmen setzen in T. 119 des Arrangements ein.

Music Lab No. 3, 2021. Tutorial & Einrichtung Violine: Anika Simonis