Akkordeon (Easy)

Bolero

Maurice Ravel (1875-1937)
Arrangement: Antonia Callenberg, Sven Daigger, Dorothea Schmitt, Julia Schneider

Die Stimme beginnt ab Takt 121, Ziffer 13

Tempo di Bolero moderato assai, ♩ = 72

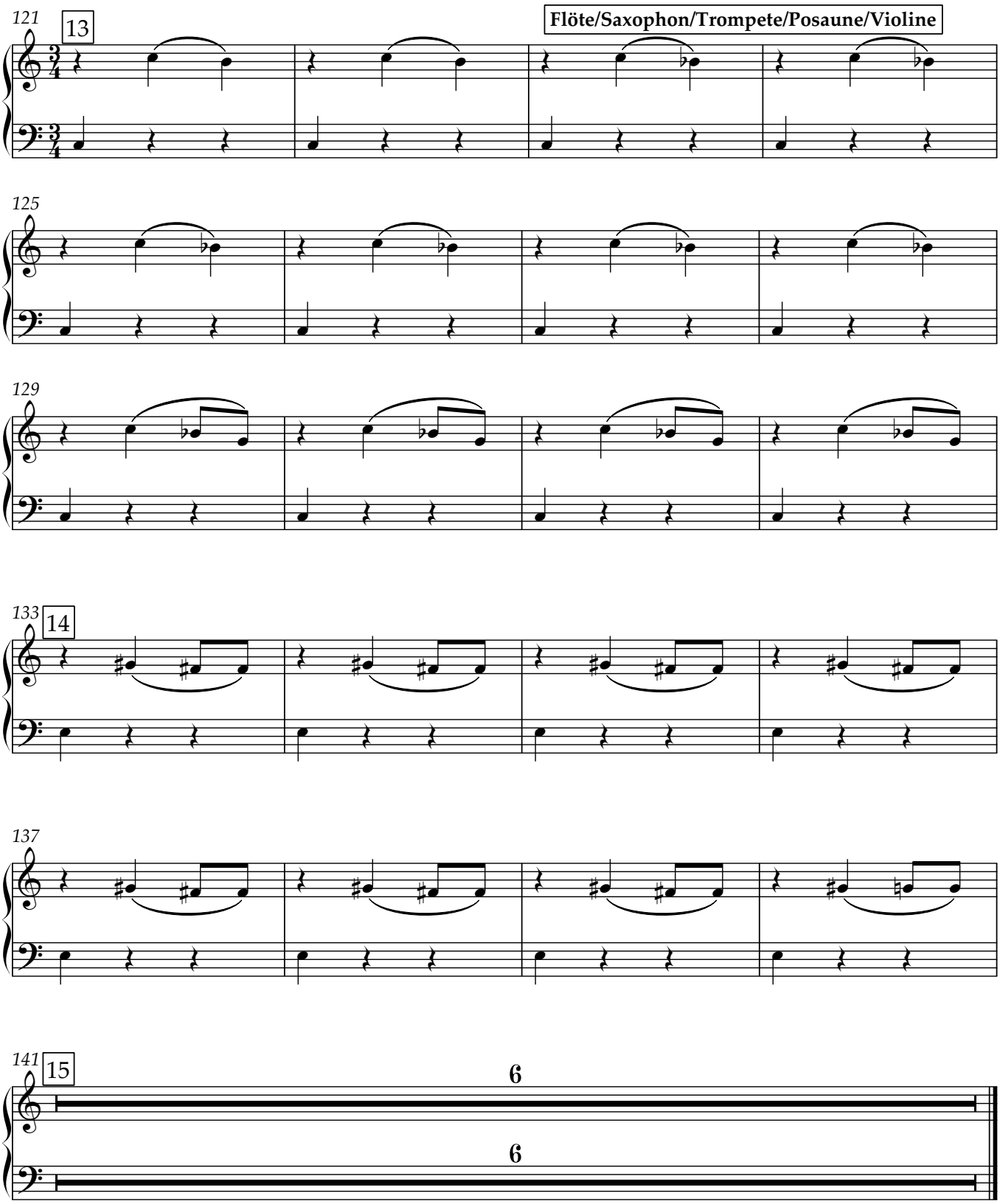

Copyright © 2021