Klavier (Easy)

Bolero

Die Stimme beginnt ab Takt 133, Ziffer 14

Maurice Ravel (1875-1937)
Arrangement: Antonia Callenberg, Sven Daigger, Dorothea Schmitt, Julia Schneider

Tempo di Bolero moderato assai, ♩ = 72

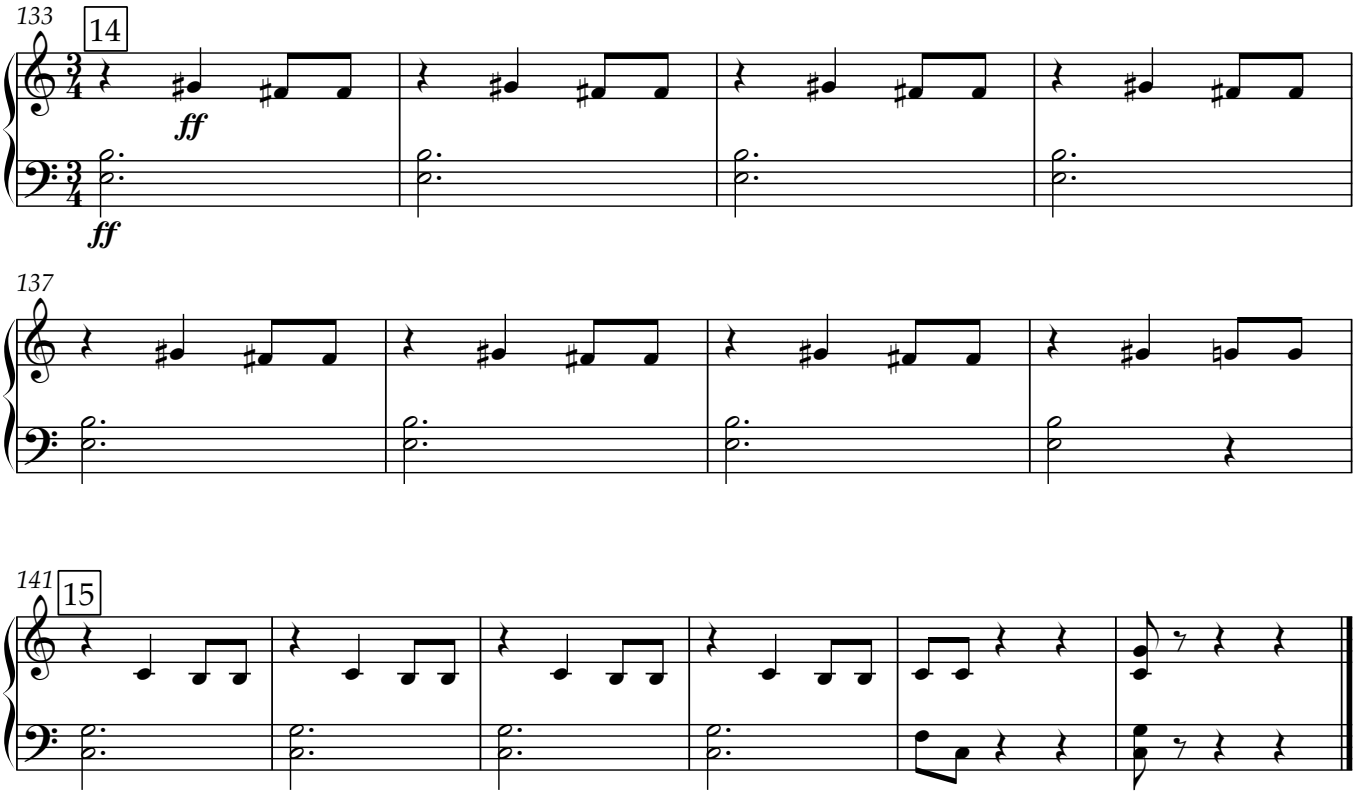

Copyright © 2021