

Cello

# Rondo

Jean Philippe Rameau

arrangiert und frei erweitert von

Jakob Helling

– PROFİ VERSION –

$\text{♩} = 80$

32

39

3

44

48

4

52

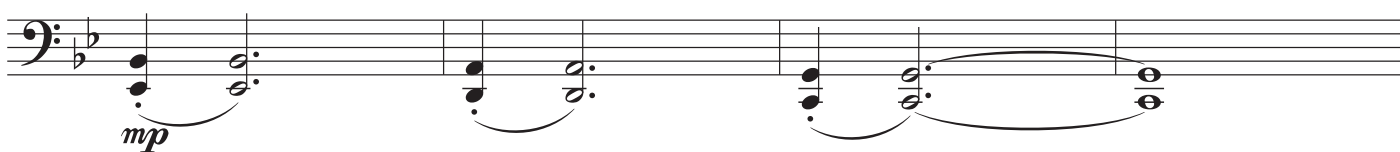

56

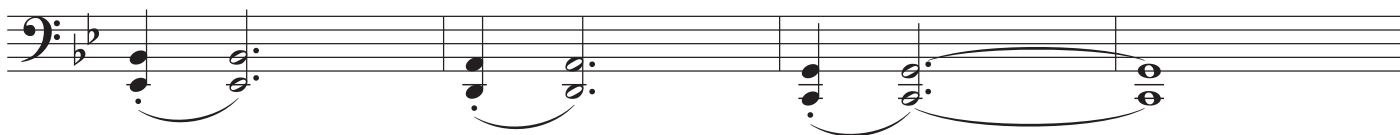

60

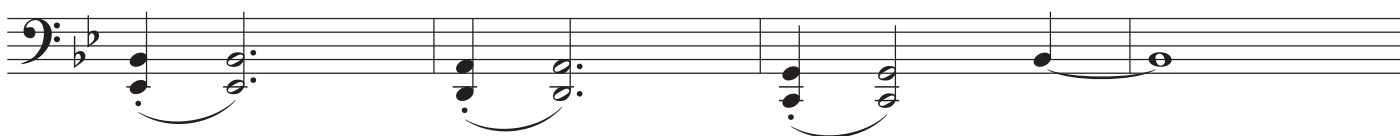

64

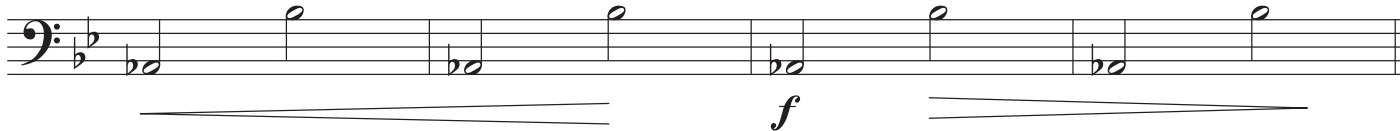

68

5

72

80

84

6

88

92

96

100

7

104

108

112

116

8

120

*mf*

124

128

*p*

cresc.

9

134

*f*

138

142

3

3

146

*mp*

10

151

2 4

157

*mf*

161

*f* *mf*

165

cresc. *f*

11

169

11

173

*p*

177

*p*

181

*f* *ff*

185

2 *fff*