

# Rondo

Jean Philippe Rameau

arrangiert und frei erweitert von

Jakob Helling

- PROFI VERSION -

♩ = 80

40

3

44

*mp* misterioso

48

4

52

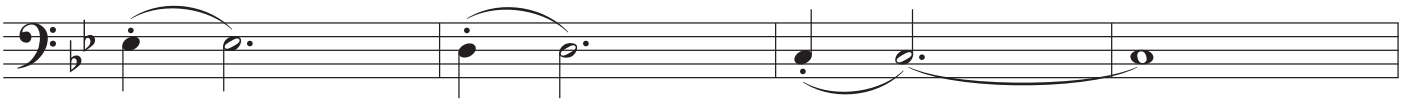

*mp*

56

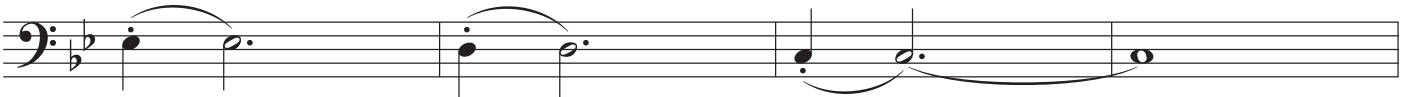

60

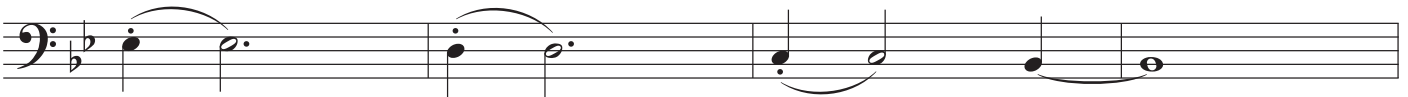

64

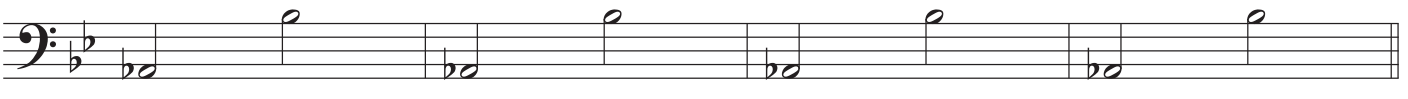

*f*

68

*p*

5

72

76

*mf*

80

*f* *p*

84

*f*

6

88

*f*

92

*f*

96

*f*

100

*f*

7

104

*mf*

108

*f*

112

116

8

120

124

128

132

9

136

140

144

148

10

153

8

161

*f*

*mf*

165

*cresc.*

*f*

11

169

173

*p*

*ff*

181

*f*

185

*fff*