

Walzer

aus dem Ballett „Dornröschen“ op. 66/6

Allegro. Tempo di valse

♩=204

Pjotr Iljitsch Tschaikowsky (1840-1893)

Arrangement: Lea Fink

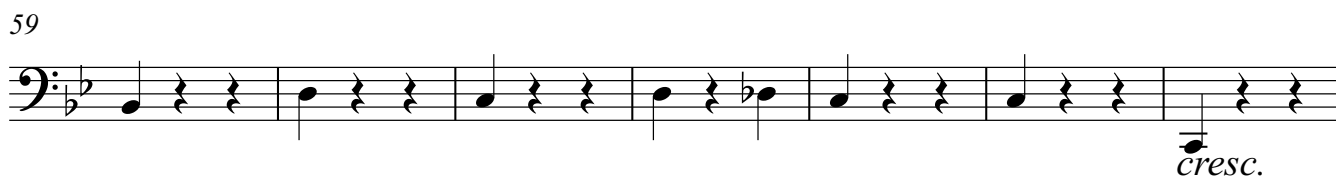
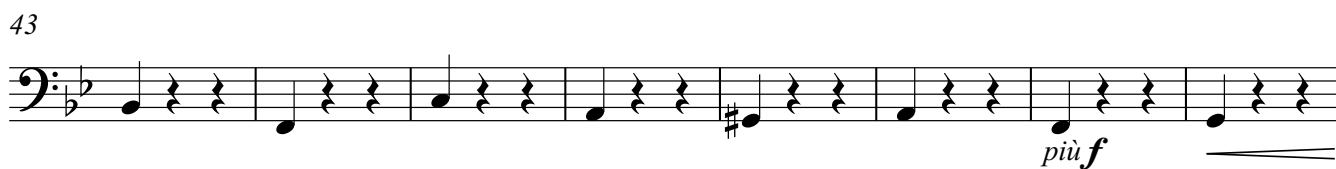

66

73

B

80

87

94

101

109

C

136

145

D

153

161

169

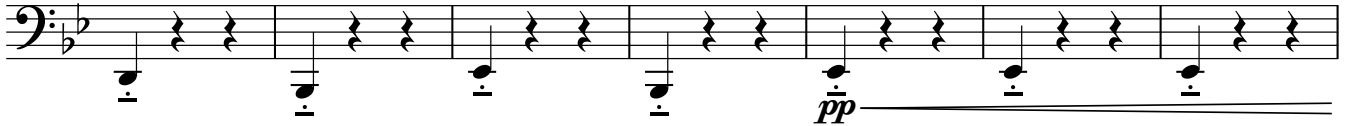

176

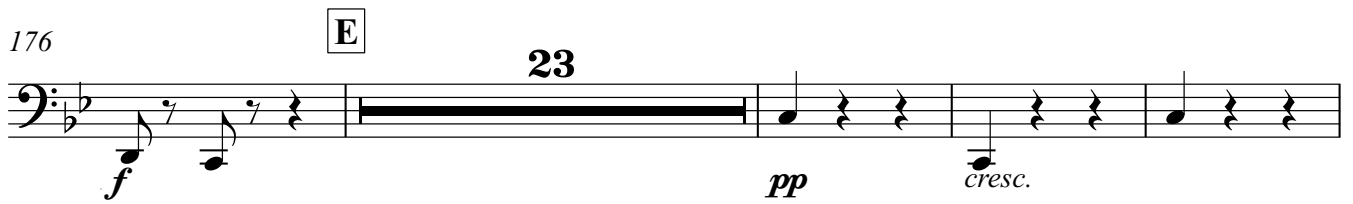

203

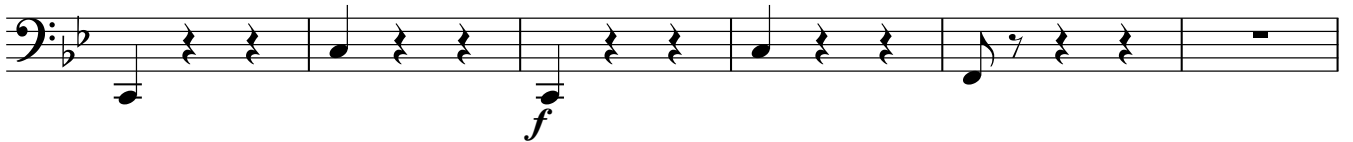

209

216

223

230

237

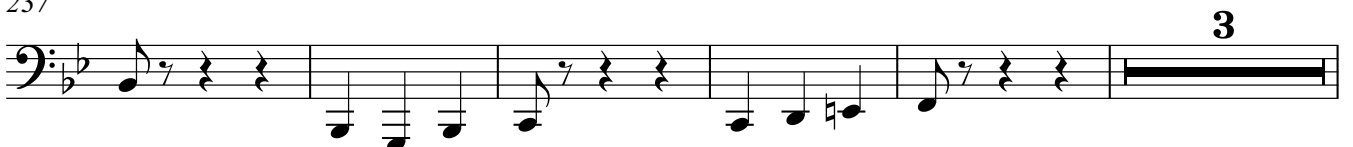

245 **G**

22

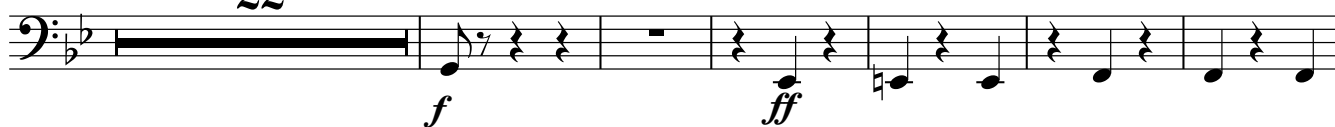

273

281

289

293

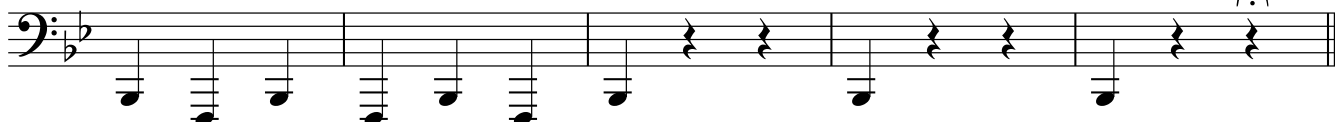

Taktzahlen der Profistimme entsprechen dem Original.