

Walzer

aus dem Ballett „Dornröschen“ op. 66/6

Allegro. Tempo di valse
♩=204

Pjotr Iljitsch Tschaikowsky (1840-1893)
Arrangement: Lea Fink

8

14

20

25

30

36 36a 36b 37 **A** **4** *cantabile*

46

55

ff *p* *cresc.* *mp* *cresc.*

mf *cresc.* *f*

cresc. *ff*

p

più f *f*

p *mp*

64

64 *cresc.* *f*

72

72 **B** *ff*

79

79 *ff*

86

86 *ff*

93

93 *ff*

100

100 *ff* **3**

109

109 **C** *pizz.* *p*

117

117 *più f* *f*

125

125 *p* *f* *ff* *arco.*

132

132 *mf*

139

139 *pizz.* *mf*

145 **D**

arco.

153

161

169

176 **E**

185

194

202

209 **F**

216

223

230

237

245

G

pizz.

253

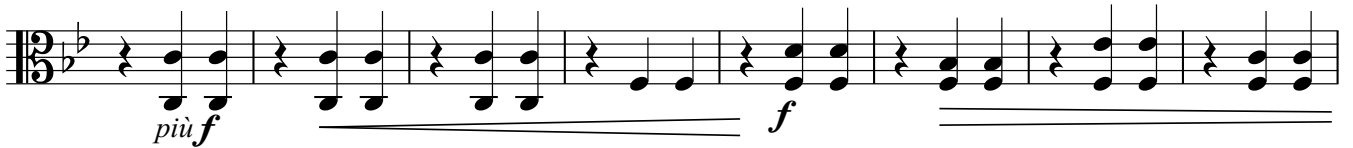

261

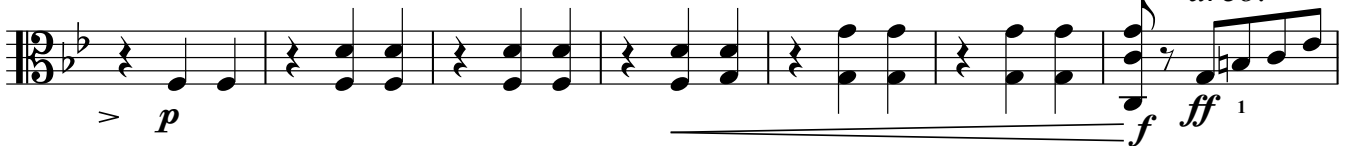

268

276

285

291

Taktzahlen der Profistimme entsprechen dem Original.