

Walzer aus dem Ballett „Dornröschen“ op. 66/6

Pjotr Iljitsch Tschaikowsky (1840-1893)

Arrangement: Lea Fink

Allegro. Tempo di valse

♩=204

8

ff > p cresc. mp cresc.

8

mf cresc. f cresc.

15

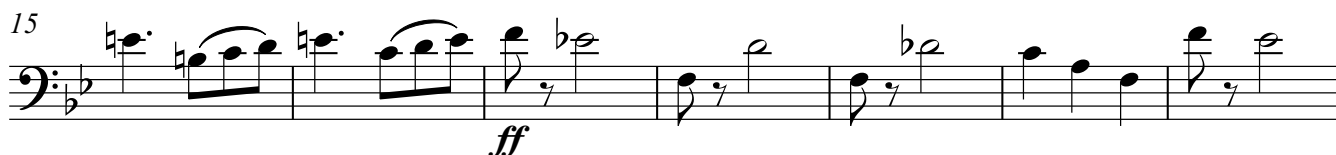

ff

22

f

30

f

36a 36b 37 **A**

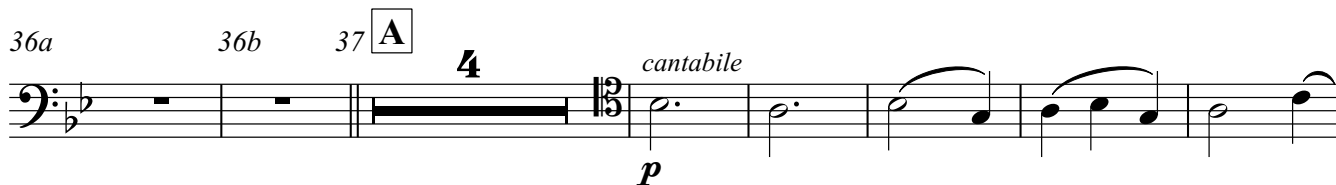

p cantabile

46

più f f

55

p

64

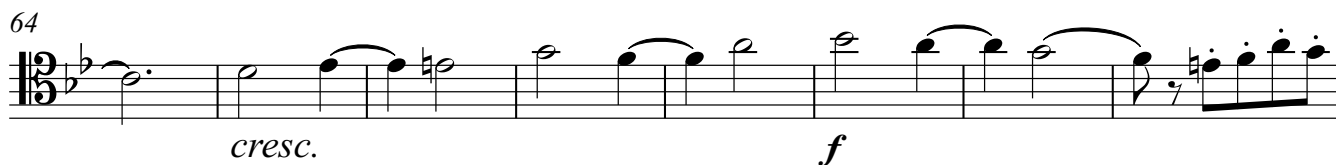

cresc. f

2

Violoncello (Profi)

72

B

79

86

93

100

109

C

pizz.

117

125

132

139

pizz.

145

D

arco

pp

156

167

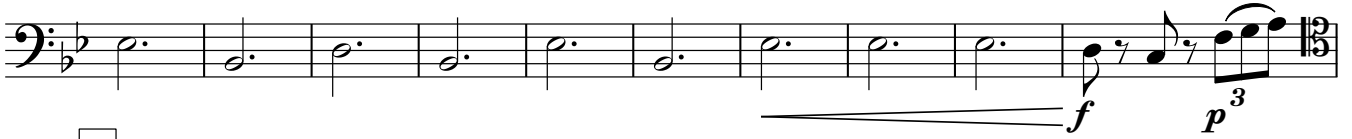

177 **E**

187

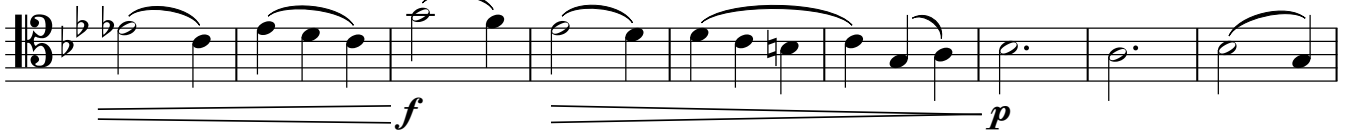

196

203

209 **F**

216

223

230

237

245 **G**

pizz.

253

261

268

276

285

291

Taktzahlen der Profistimme entsprechen dem Original.