

# Ouvertüre zur Oper Die Hochzeit des Figaro

Wolfgang Amadeus Mozart (1756-1791)  
Arrangement: Lea Fink

**Presto**  
♩=140

5

11

18

22

26

33

40

47

51

57

*pp*

*ff*

*p*

*ff*

*f p f p f p*

*f*

*p*

Profistimme entspricht bis auf T. 172-179 dem Original.

74

80

85

91

96

104

108

116

124

132

139

143

149

156

160

164

172

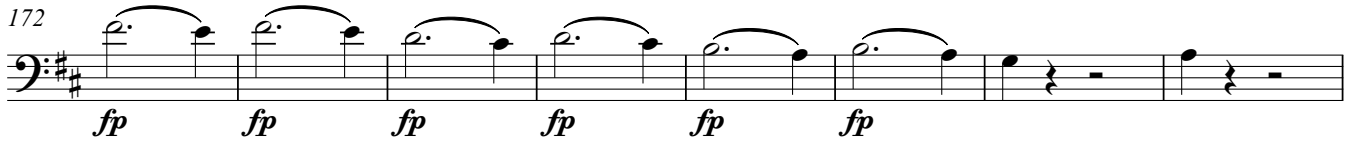

180

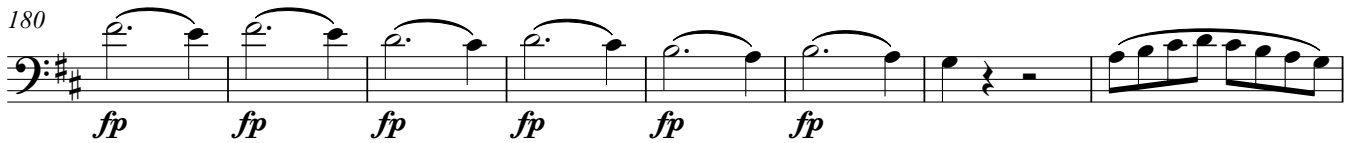

188

197

204

209

218

231

Fagott (Profi)

240

pp cresc.

248

f

255

262

269

276

282

288
