

Ouvertüre zur Oper Die Hochzeit des Figaro

Presto
♩=140

Wolfgang Amadeus Mozart (1756-1791)
Arrangement: Lea Fink

Taktzahlen und Profistimmen entsprechen dem Original.

99

108

118

127

135

143

150

157

162

169

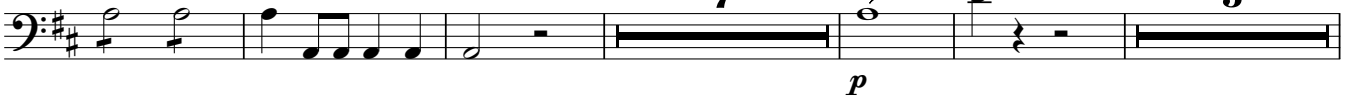

186

195

203

211

220

228

236

243

250

257

264

271

278

286

290
