

# Ouvertüre zur Oper Die Hochzeit des Figaro

**Presto**

$\text{♩} = 140$

Wolfgang Amadeus Mozart (1756-1791)

Arrangement: Lea Fink

pp

6

12

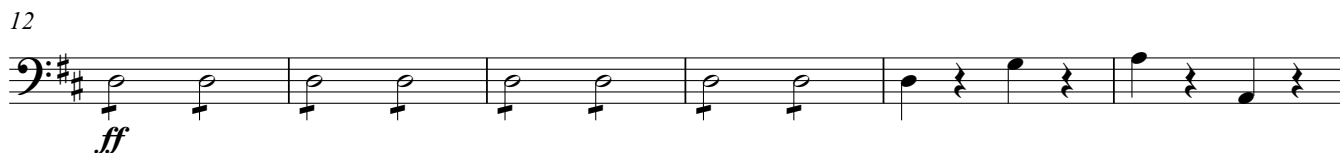

ff

18

p

23

ff

31

f p f p

39

f p f

47

53

7

66

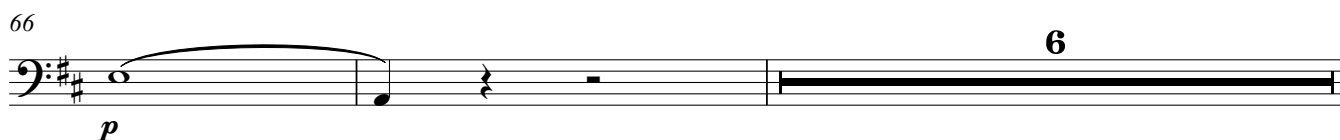

p

6

Profistimme entspricht dem Original.

74

*p* *f* *f*

83

90

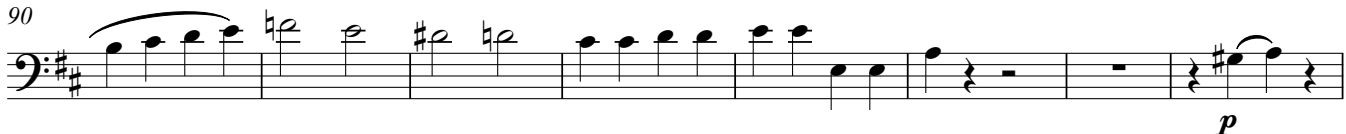

98

107

120

*f*

133

*f* *pp* **3**

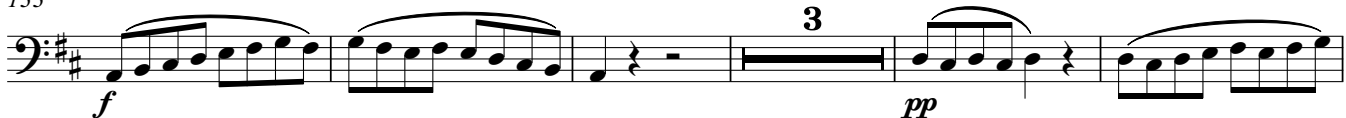

141

147

*ff*

155

*p*

161

*f*

166

**7**

179

*p* *f*

192

200

207

*p*

215

225

236

*pp*

243

*cresc.*

250

*f*

257

*tr*

264

271

*tr*

278

285

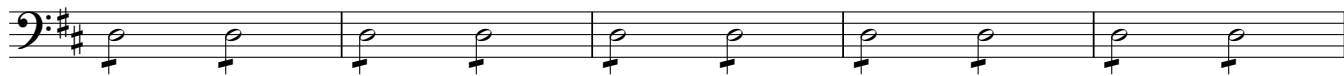

290

