Messiah HWV 56

39. Chorus »Hallelujah«

Allegro
𝅗𝅥=**56**

Georg Friedrich Händel (1685-1759)
Arrangement: Lea Fink

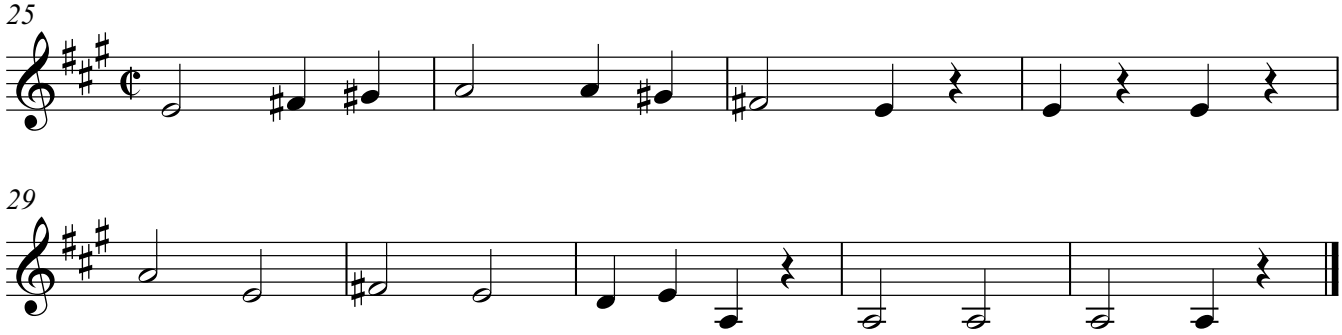

Taktzahlen entsprechen dem Original.

Music Swap Lab No. 10, 2023. Tutorial Horn: Markus Weber