Klarinette in B (Easy)

Pomp And Circumstance

March No. 1 (Op. 39)
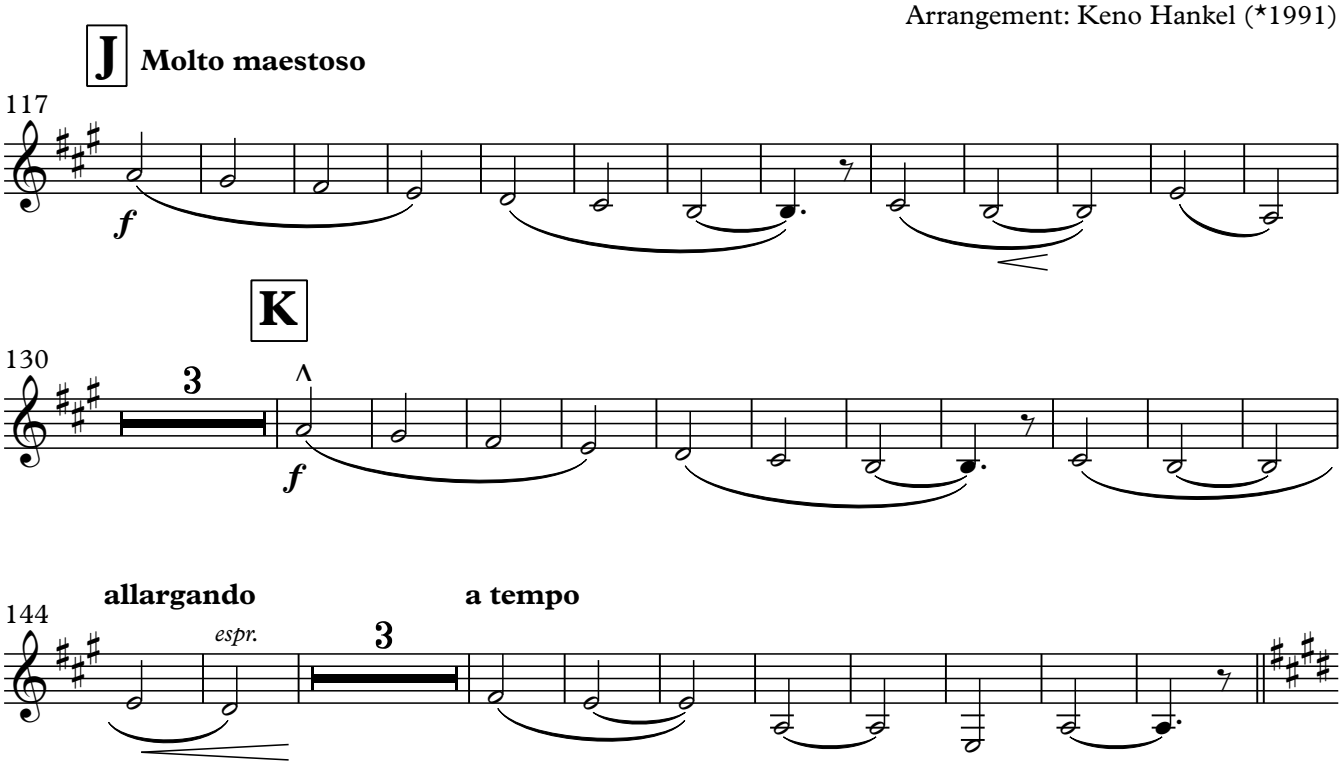
Edward Elgar (1857-1934)
Arrangement: Keno Hankel (*1991)