Tritsch-Tratsch-Polka

Polka (schnell)
♩=180, 𝅗𝅥=90

Johann Strauss (1825-1899)

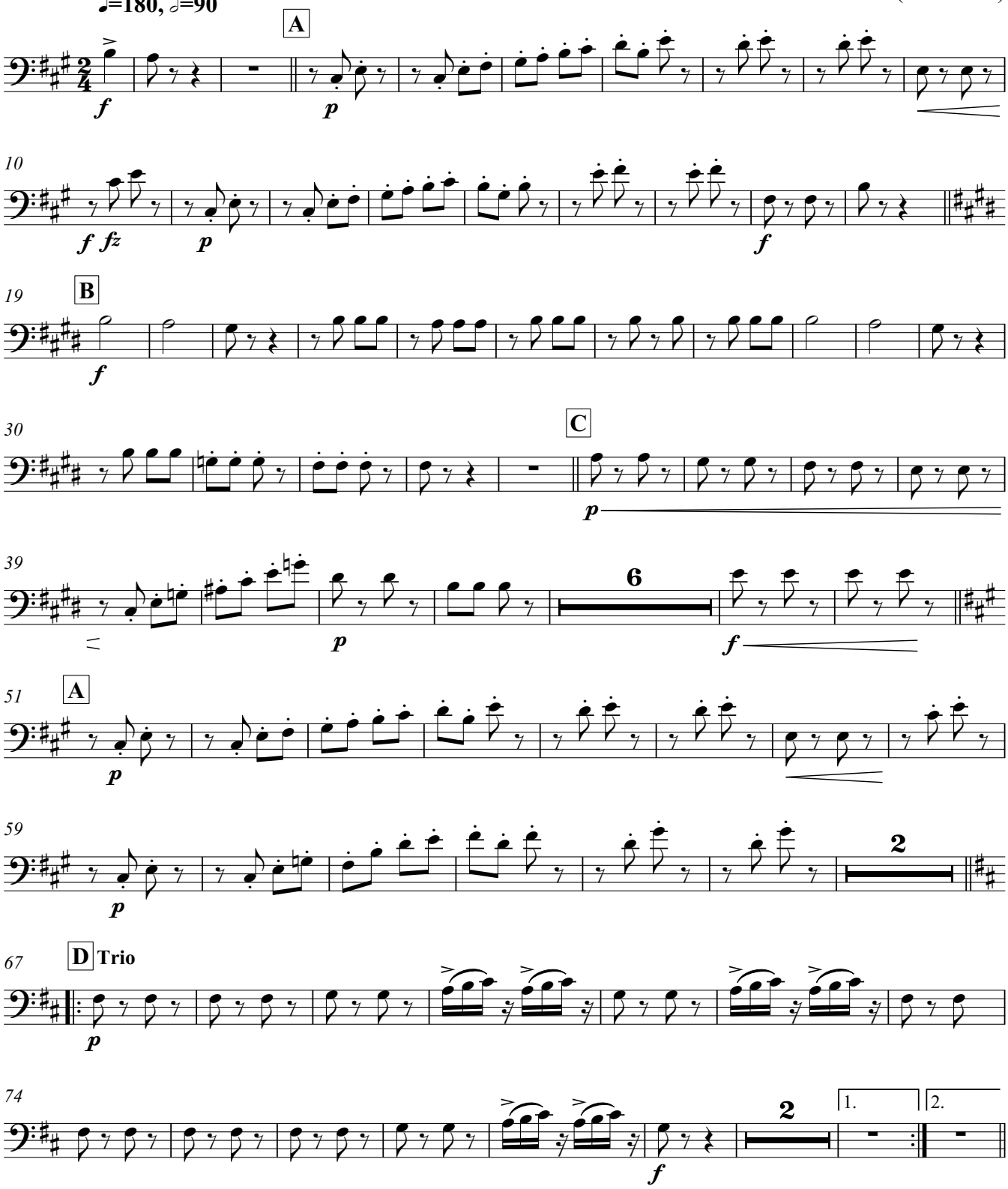

Music Swap Lab No. 13, 2025.
Arrangement: Lea Fink

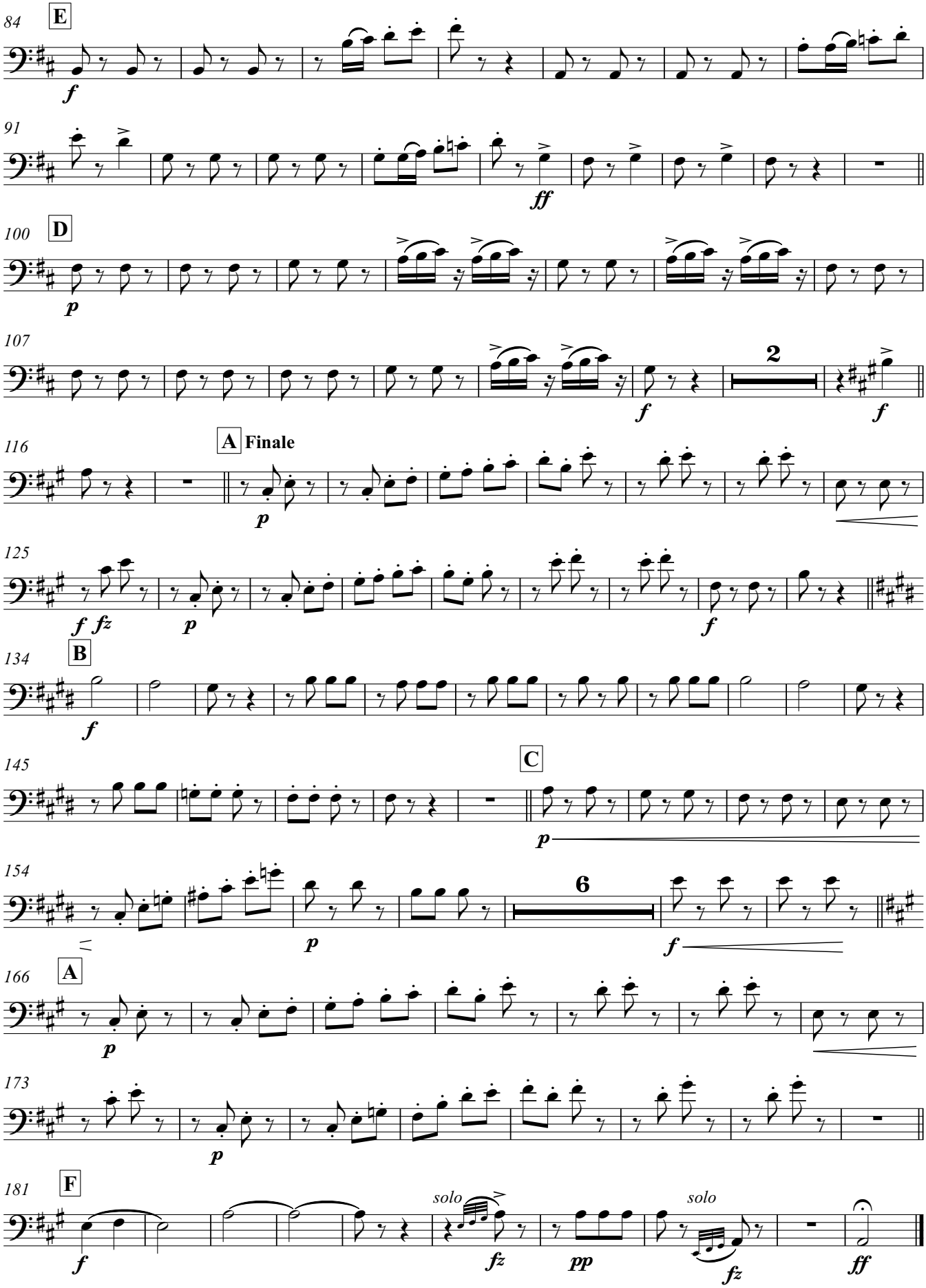
84
E
f
91
ff
100
D
p
107
2
f
f
116
A Finale
p
125
f fz
p
f
134
B
f
145
C
p
154
6
p
f
166
A
p
173
p
181
F
f
solo
fz
pp
solo
fz
ff