Trompete in B (Profi)

In der Halle des Bergkönigs

(aus der Peer-Gynt-Suite Nr. 1, op. 46)
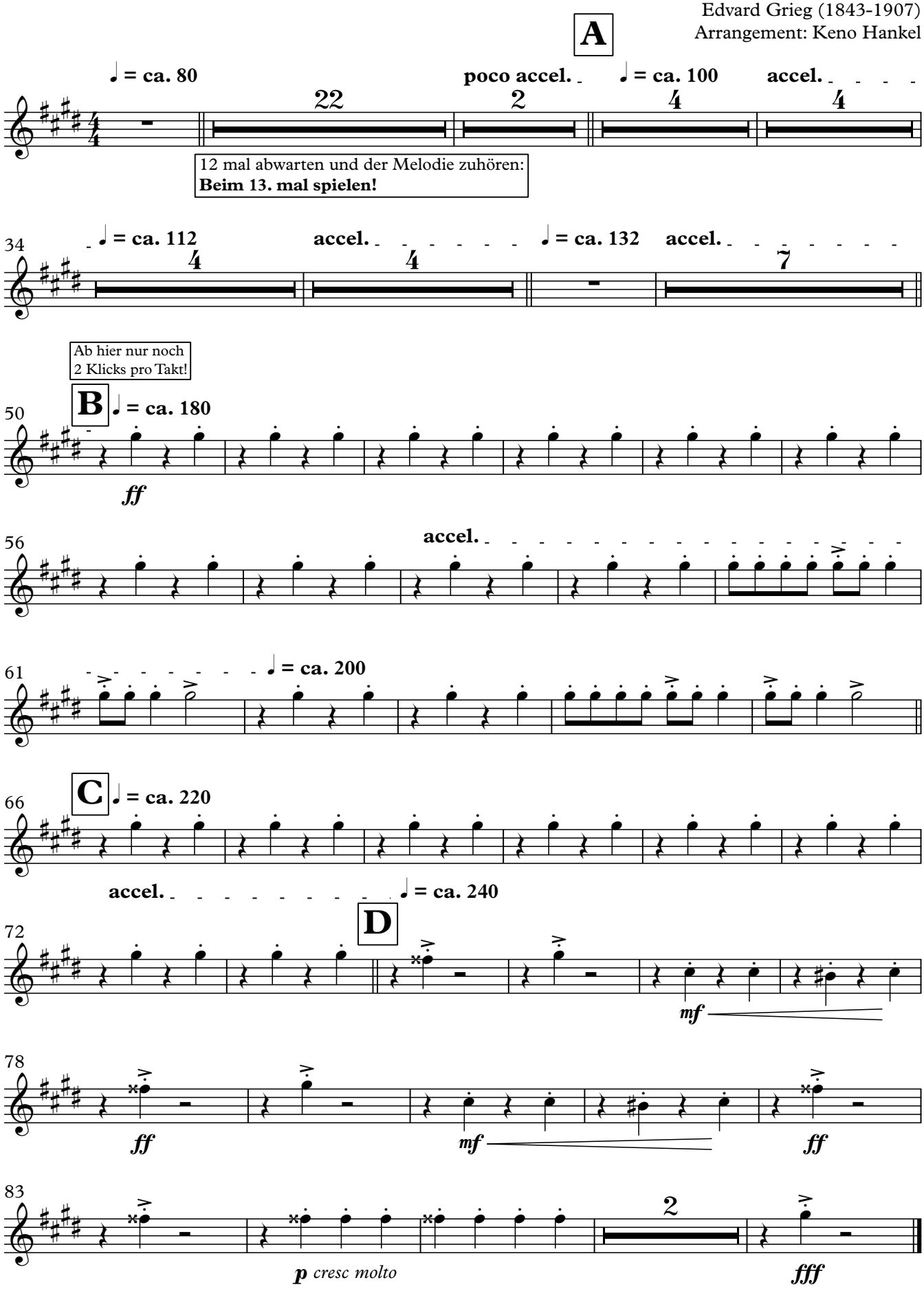
Edvard Grieg (1843-1907)
Arrangement: Keno Hankel